

# WALWORTH COUNTY SURVEYING & MAPPING

P. O. BOX 1115  
LAKE GENEVA, WISCONSIN  
414-248-0505

BRIARWOOD ROAD

## PLAT OF SURVEY OF

LOT 53 OF SYLVAN TRACE SUBDIVISION,  
LOCATED IN SECTION 2, T 3-N, R 16 E,  
WALWORTH COUNTY, WISCONSIN.

ORDERED BY: RE/MAX GENEVA REALTY, LTD.  
101 BROAD STREET  
LAKE GENEVA, WISCONSIN  
53147

54

53

52

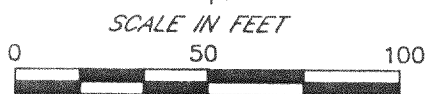
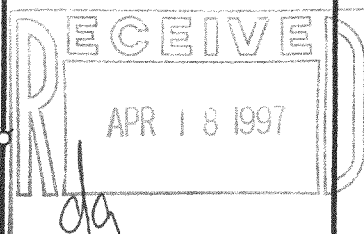
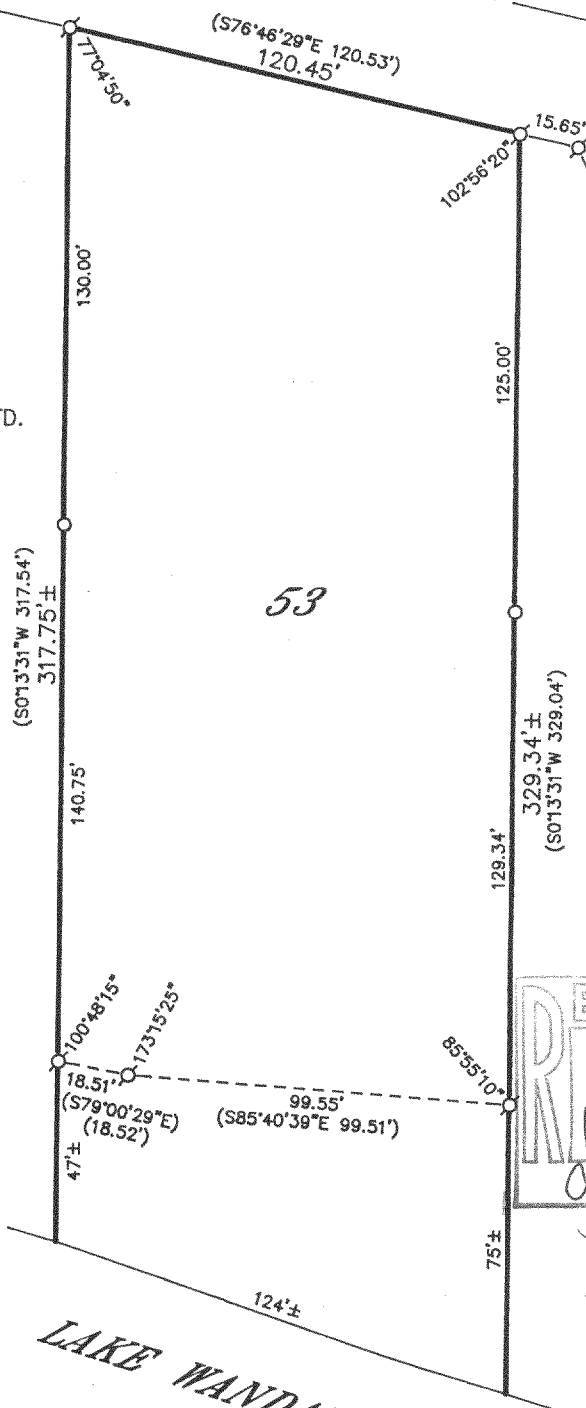

LEGEND  
○-IRON PIPE FOUND  
⊗-IRON ROD FOUND  
■-CONCRETE MONUMENT FOUND  
○-IRON PIPE PLACED  
( )-RECORDED AS

I HEREBY CERTIFY THAT I HAVE SURVEYED THE ABOVE DESCRIBED PROPERTY AND THAT THE ABOVE MAP IS A TRUE REPRESENTATION THEREOF AND SHOWS THE SIZE AND LOCATION OF THE PROPERTY, ITS EXTERIOR BOUNDARIES, THE LOCATION OF ALL VISIBLE STRUCTURES AND DIMENSIONS OF ALL PRINCIPAL BUILDINGS THEREON, BOUNDARY FENCES, APPARENT EASEMENTS, ROADWAYS AND VISIBLE ENCROACHMENTS, IF ANY, TO THE BEST OF MY KNOWLEDGE AND BELIEF.

THIS SURVEY IS MADE FOR THE USE OF THE PRESENT OWNERS OF THE PROPERTY AND ALSO THOSE WHO PURCHASE, MORTGAGE OR GUARANTEE THE TITLE THERETO WITHIN ONE (1) YEAR FROM DATE HEREOF.

*Robert M. Baerenwald*  
ROBERT M. BAERENWALD  
WISCONSIN REGISTERED LAND SURVEYOR, S-1508

*May 2, 1996*  
DATE: JOB NO. 5040

NOTE: THIS IS NOT A CERTIFIED COPY UNLESS SEALED.

65T-53  
316-909